

Patient report

Bio-Rad DATE: 11/06/2019
D-10 TIME: 09:41 PM
S/N: #DJ4I016123 Software version: 4.30-2
Sample ID: 10509950
Injection date 11/06/2019 09:23 PM
Injection #: 50 Method: HbA1c
Rack #: --- Rack position: 1

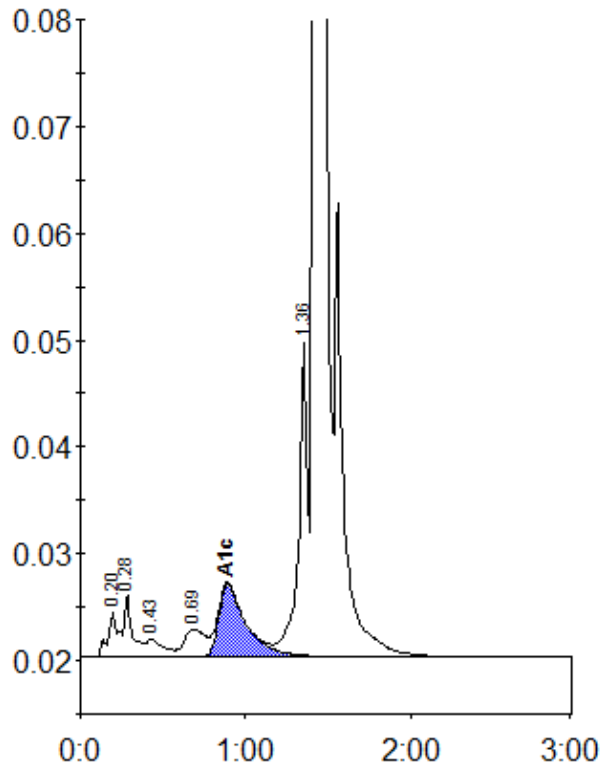

Peak table - ID: 10509950

Peak	R.time	Height	Area	Area %
A1a	0.20	4299	18992	0.9
A1b	0.28	5832	19351	0.9
F	0.43	1706	11973	0.5
LA1c/CHb-1	0.69	2586	22630	1.0
A1c	0.89	6805	79293	5.3
P3	1.36	29303	107388	4.9
A0	1.42	594788	1953480	88.3
Total Area:		2213107		

Concentration:	%
A1c	5.3